

SCHEDULE ONE – NATIVE TITLE AREA

A. Description of Native Title Area

The Native Title Area comprises all the land or waters described in Part 1 and Part 2 below which is depicted on the map in this Schedule.

Part 1 – Land or waters in the Native Title Area

1. All the land or waters described in the following list and depicted on the map in this Schedule and hatched green to the extent they fall within the external boundary of the Application:
 - (a) that part of Lot 7066 DP 1107446 south of the eastern prolongation of the southern boundary of Lot 1 DP 620967;
 - (b) that eastern part of Lot 1 DP 1193053 being that part subject to former Lot 7065 DP 1107444;
 - (c) Lot 4 DP 1193053;
 - (d) Lot 7064 DP 1107434;
 - (e) the part of Lot 7012 DP 1107438 excluding McGraths Creek;
 - (f) Lot 7034 DP 1107441
 - (g) the part of Lot 7035 DP 1107441 excluding Oyster Creek; and
 - (h) that part of Lot 8 DP 1195331 which is in the external boundary of the Application.

2. The land and waters of the following watercourses that are within the external boundaries of the Application and depicted on the map in this Schedule and shaded blue and hatched green to the extent they fall within the external boundary of the Application:
 - (a) the saltwater inlet;
 - (b) Dalhousie Creek;
 - (c) McGraths Creek; and
 - (d) Oyster Creek.

Part 2 – Land and waters in the Native Title Area to which s 47B of the Native Title Act applies

All land or waters described in the following list and depicted on the map in this Schedule and hatched green to the extent they fall within the external boundary of the Application:

- (a) that part of Lot 7066 DP 1107446 north of the eastern prolongation of the southern boundary of Lot 1 DP 620967;
- (b) Lot 1 DP 609510; and
- (c) Lot 223 DP 755552.

B. Maps of the Native Title Area

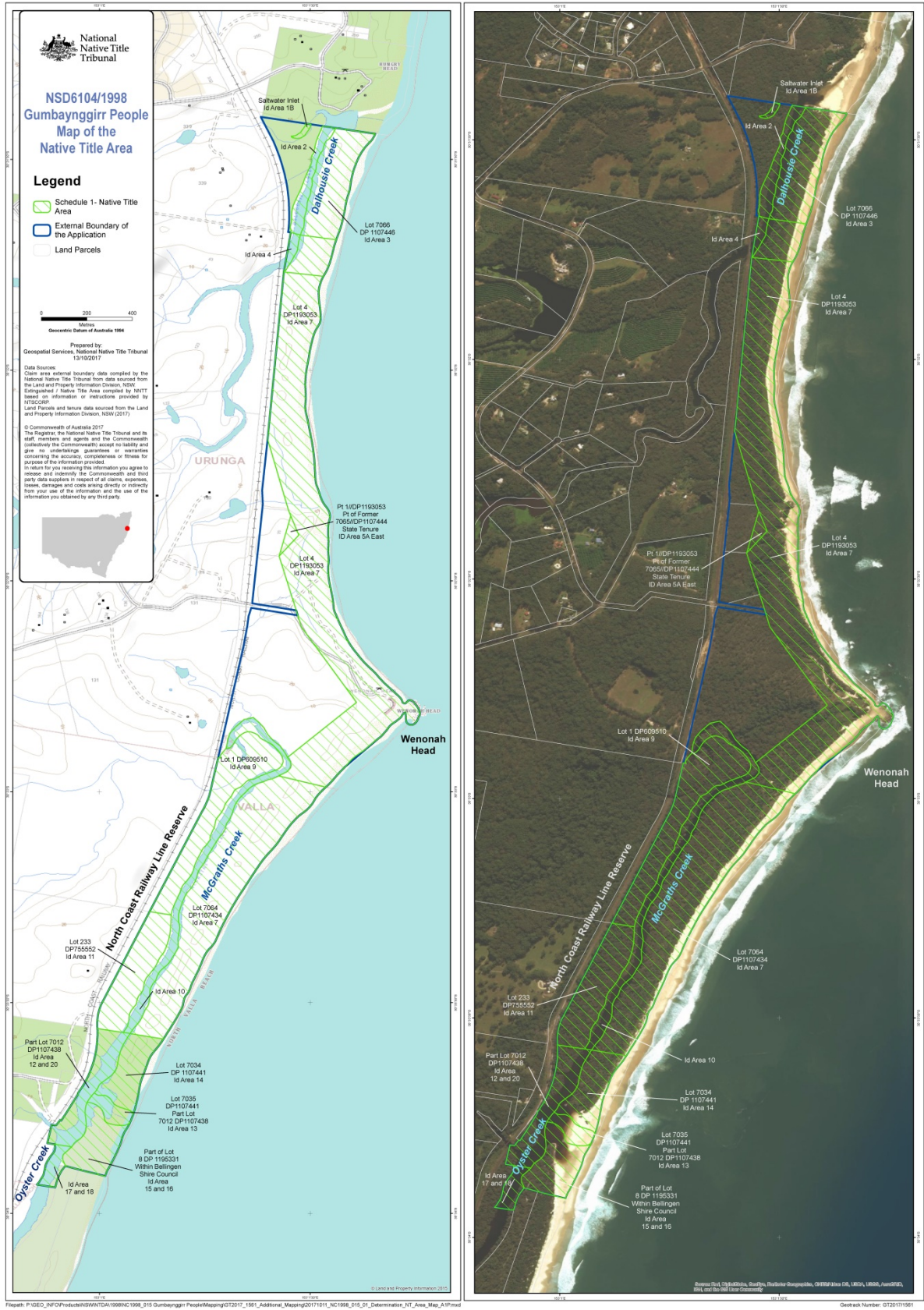

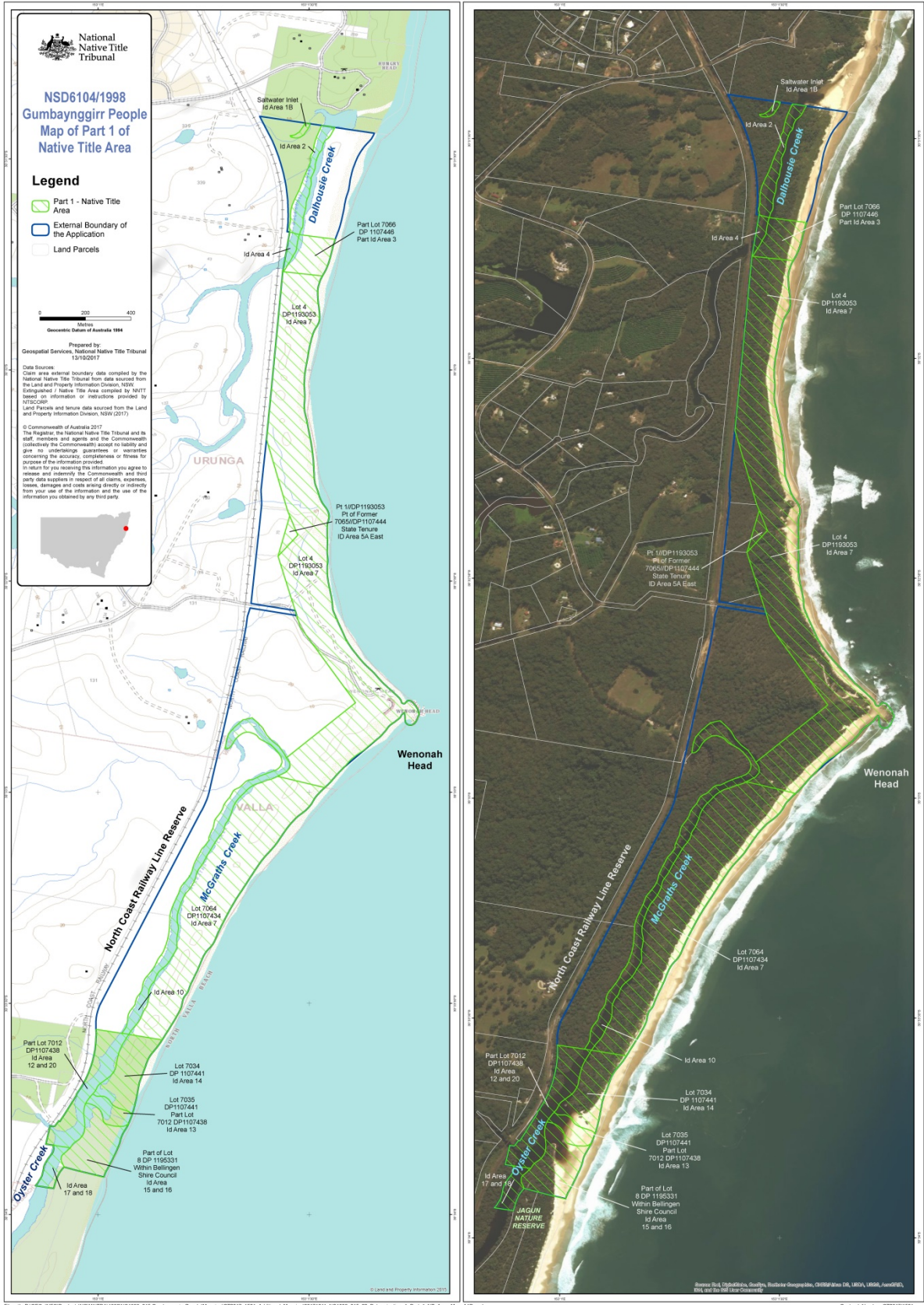

Filepath: P:\GEO_NTP\Products\NSW\WTA\1998\NCD\1998_010_Gumbayngirr_People\Map\G2017_1981_Additional_Mapping\20171011_NCD1998_010_D_Determination_L_Part_1_Native_Map_A4.mxd
 Geospatial Services, National Native Title Tribunal
 07201711981



Filename: P:\GEO_NCP\Products\NSW\161098\NC1998_018_Gumbayngirr_People\Mapping\072617_1991_Additional_Mapping\20171111_NC1998_018_Determination_1_Part_2_Native_Map_A1P.mxd

Sketch Number: 0726111991